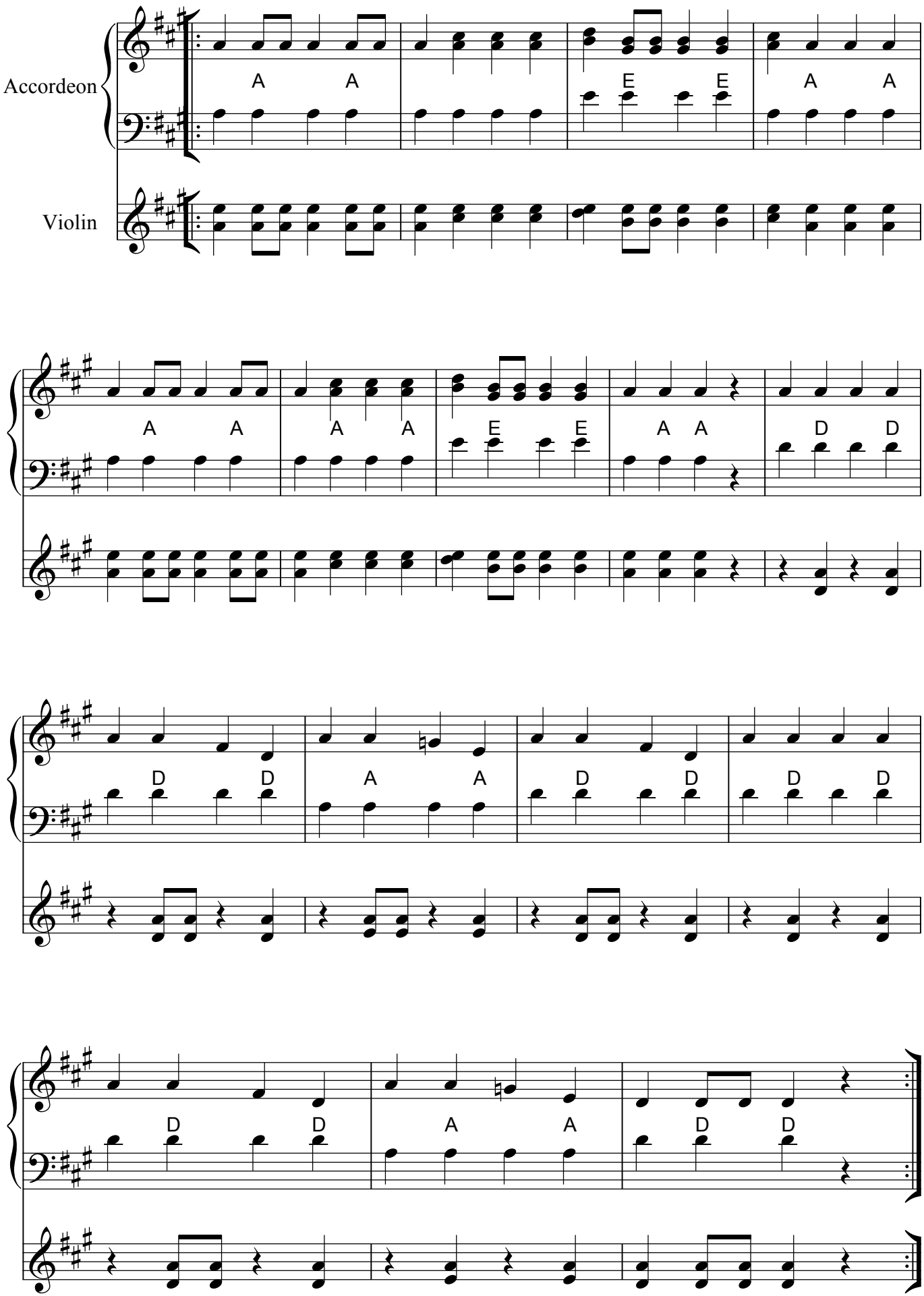Jüri Mari